# Buttered Peas

**Moderate** ♩ = 200

**A Music**

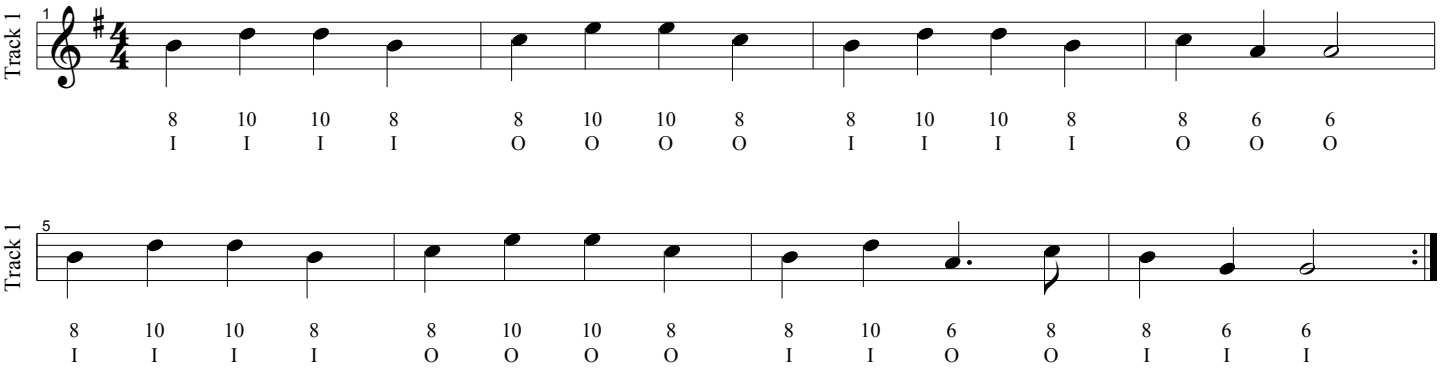




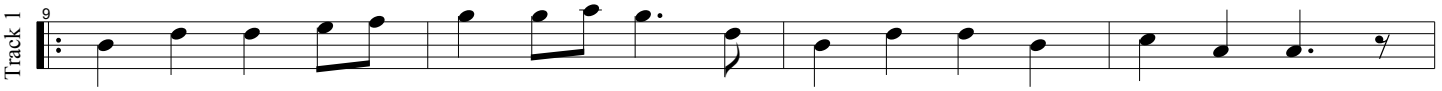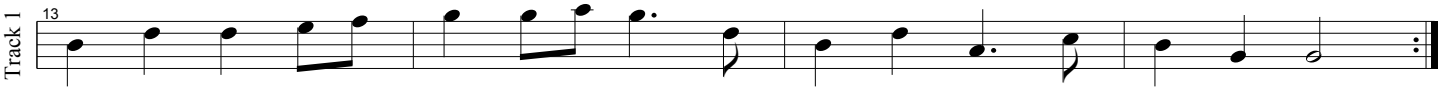
**B Music**